

CompactDry × Pet foods

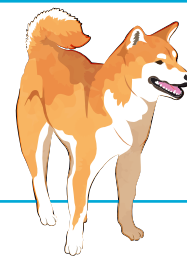

Customers

A global petcare manufacturer

The customer known as an international pet care brand, is operating manufacturing and marketing in India.

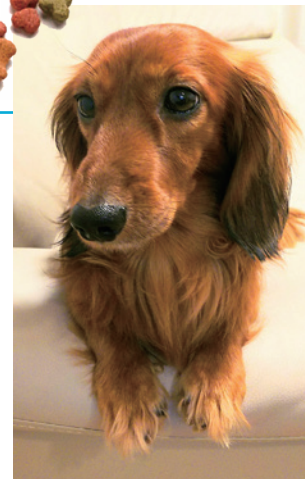

ISO16140-2

According to ISO16140-2 Microbiology of the food chain- Method validation, it suggests target combinations for validation study as follows;

Pet food & animal feed-Dry food

Total viable count

Yeast & Moulds

Enterobacteriaceae

Escherichia coli

Coagulase positive staphylococci

Salmonella spp

Bacillus cereus.

CompactDry is the ready-to-use-media that all of the bacteria are lined-up.

Microbiology of the food chain –
Method validation -
Part 2: Protocol for the validation of alternative
(proprietary) methods against a reference
method

Microbiologie de la chaîne alimentaire — Validation des méthodes -
Partie 2: Protocole pour la validation de méthodes alternatives (commerciales) par
rapport à une méthode de référence

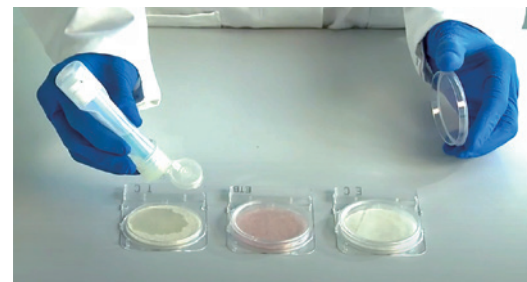

Applications

The customer's laboratory now utilize CompactDry in order to operate the test procedures with a lot of food samples efficiently every day.

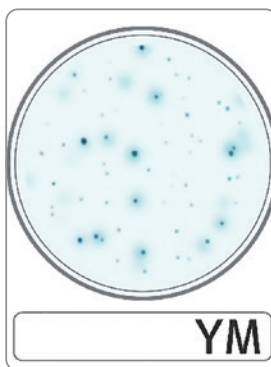

Yeasts and molds
3-7 days at 25 +/- 1°C

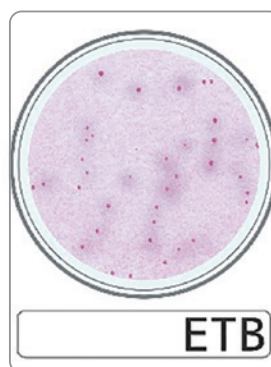

Enterobacteriaceae
24 + 2 hours at 35+- 2°C

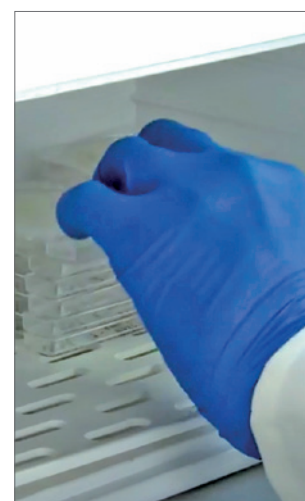

A validation body of alternative methods against a reference method

Shimadzu Diagnostics Corporation

Local
Distributor

Sb **SHAH BROTHERS**
Future. Ready.
Tansha(SHA BROTHERS)

Tansha

Address: Wadala Shree Ram Ind. Estate, Unit no C-32, 3rd Floor,
G.D. Ambedkar Marg, Wadala, Mumbai – 400031 India.

Email: info@shahbros.com

Call Us: +91 22 4356 0400